

1. MAIN ENTRANCE

FLOOR

- existing red marble tiling to be restored
- 2 steps towards corridor, custom made tiling
 - same red marble as floor
- > see detail 1.01

CEILING

- existing structure -> to paint ; colour not decided yet
- new 'technical' ceiling -> to provide flexibility in case of temporarily exhibitions

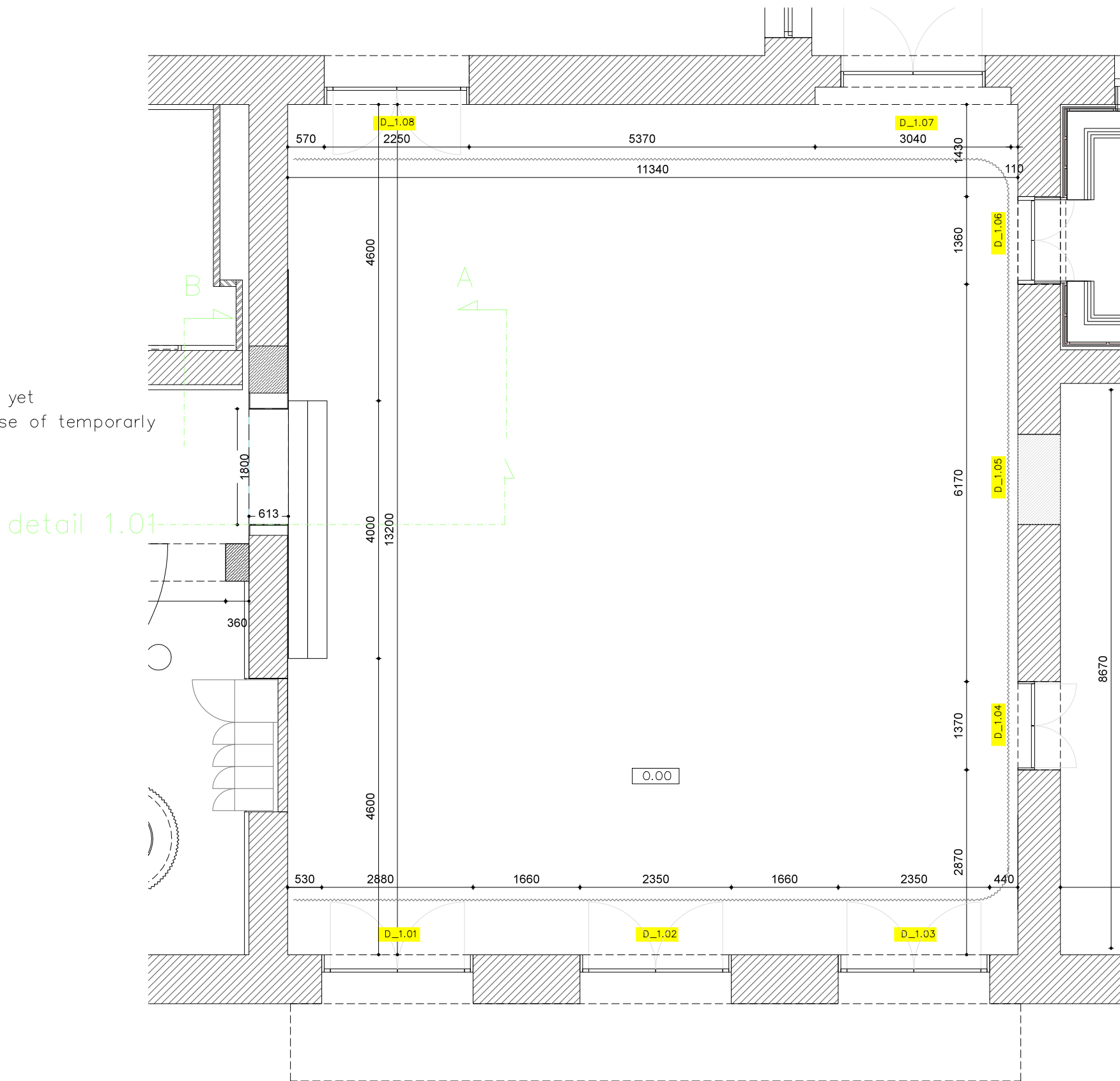

COD, TIRANA (AL)

Center for Openess and Dialogue

ARCHITECT
51N4E
Delaunoystraat 58/10, 1080 Brusse (BE)
+32 2 503 50 89
mail@51N4E.com

in collaboration with
DOORZON interieurarchitecten
Krommewal 79, 9000 Gent (BE)
caroline.lateur@doorzon.be +32 497 48 36 33
stefanie.everaert@doorzon.be +32 496 28 74 91

1. MAIN ENTRANCE

scale 1/75

24 04 2015

PLAN

1.ME - 001

1. MAIN ENTRANCE

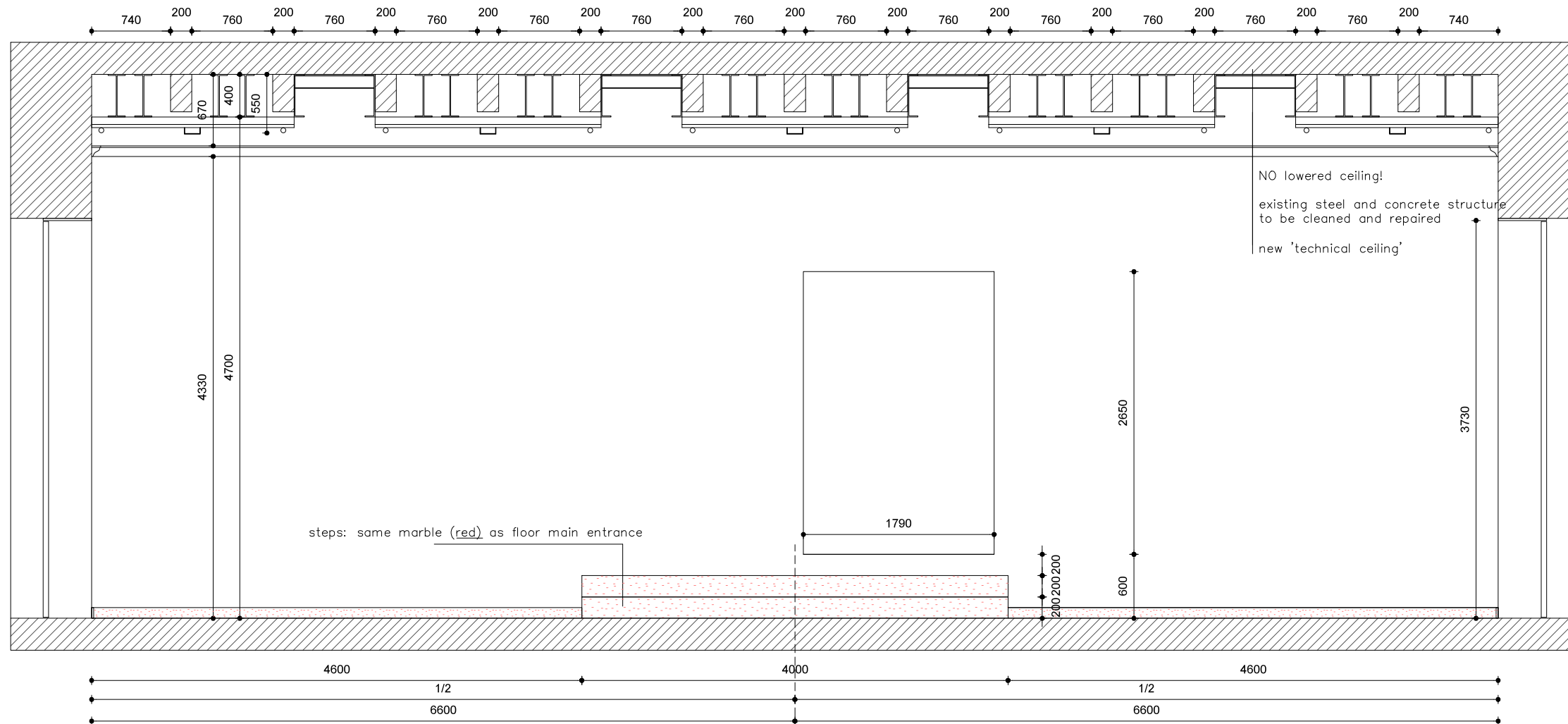

SECTION A – view from main entrance to corridor

<p>COD, TIRANA (AL)</p>	<p>ARCHITECT 51N4E Delaunoystraat 58/10, 1080 Brusse (BE) +32 2 503 50 89 mail@51N4E.com</p>	<p>in collaboration with DOORZON interieurarchitecten Krommewal 79, 9000 Gent (BE) caroline.lateur@doorzon.be +32 497 48 36 33 stefanie.everaert@doorzon.be +32 496 28 74 91</p>	<p>1. MAIN ENTRANCE</p>		<p>vertical section A</p>
<p>Center for Openess and Dialogue</p>			<p>scale 1/50</p>	<p>24 04 2015</p>	<p>1.ME - 002</p>

1. MAIN ENTRANCE

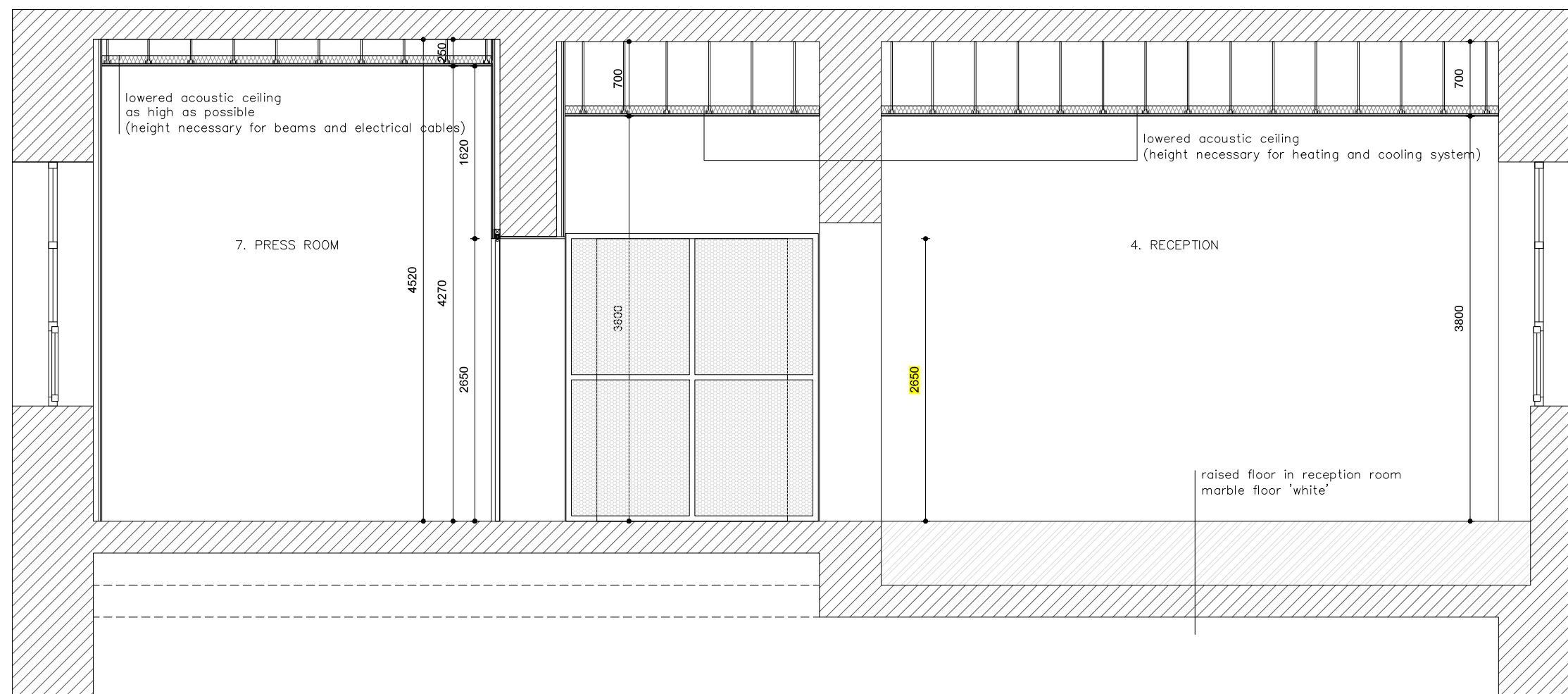

SECTION B – view from corridor to main entrance

<p>COD, TIRANA (AL)</p>	<p>ARCHITECT 51N4E Delaunoystraat 58/10, 1080 Brusse (BE) +32 2 503 50 89 mail@51N4E.com</p>	<p>in collaboration with DOORZON interieurarchitecten Krommewal 79, 9000 Gent (BE) caroline.lateur@doorzon.be +32 497 48 36 33 stefanie.everaert@doorzon.be +32 496 28 74 91</p>	<p>1. MAIN ENTRANCE</p>	<p>vertical section B</p>
<p>Center for Openess and Dialogue</p>			<p>scale 1/50</p>	<p>24 04 2015</p>
				<p>1.ME - 003</p>

1. MAIN ENTRANCE

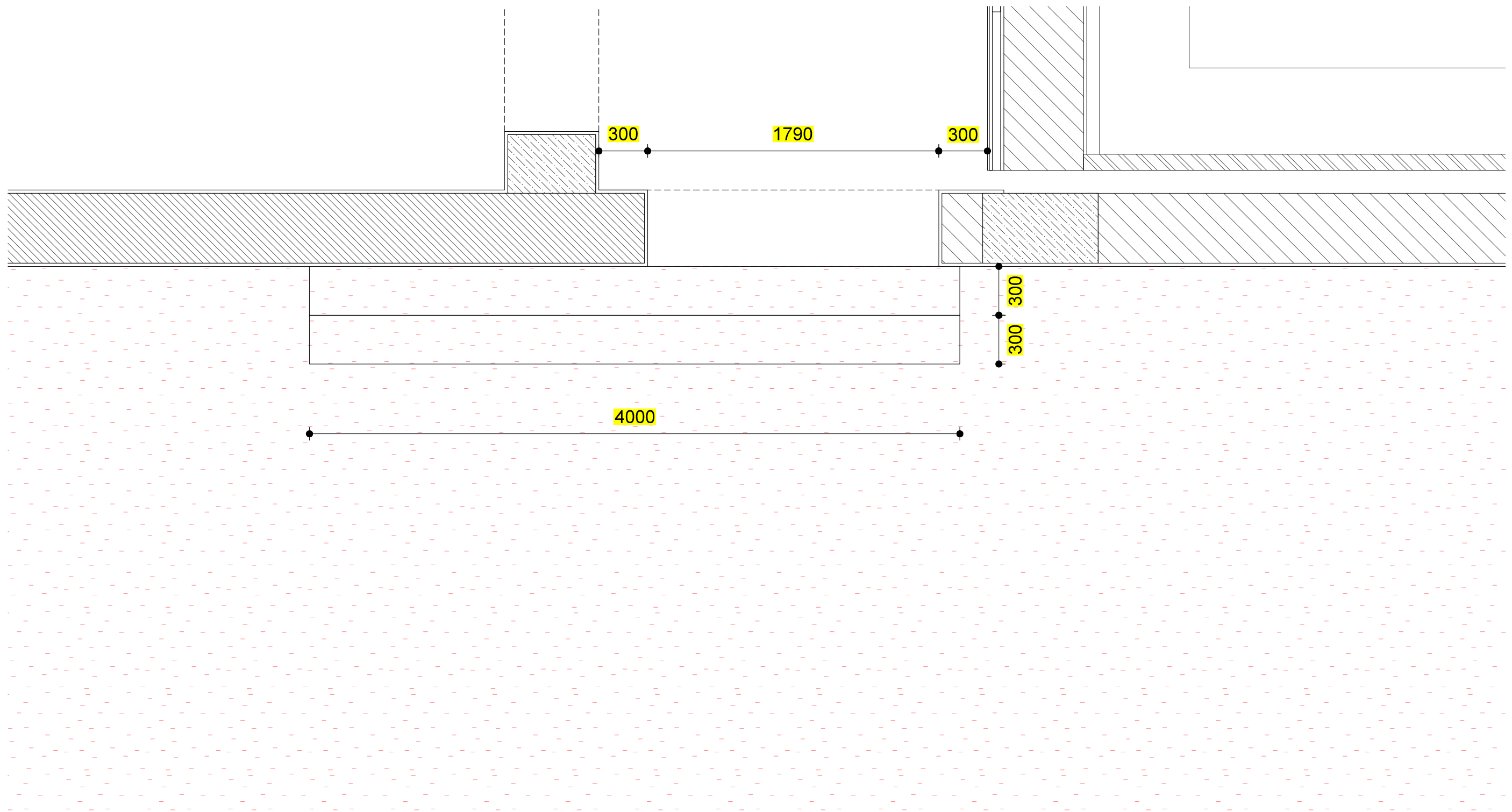

steps from main entrance to corridor

<p>COD, TIRANA (AL)</p>	<p>ARCHITECT 51N4E Delaunoystraat 58/10, 1080 Brusse (BE) +32 2 503 50 89 mail@51N4E.com</p>	<p>in collaboration with DOORZON interieurarchitecten Krommewal 79, 9000 Gent (BE) caroline.lateur@doorzon.be +32 497 48 36 33 stefanie.everaert@doorzon.be +32 496 28 74 91</p>	<p>1. MAIN ENTRANCE</p>		<p>plan steps</p>
<p>Center for Openess and Dialogue</p>			<p>scale 1/25</p>	<p>24 04 2015</p>	<p>1.ME - 004</p>

1. MAIN ENTRANCE

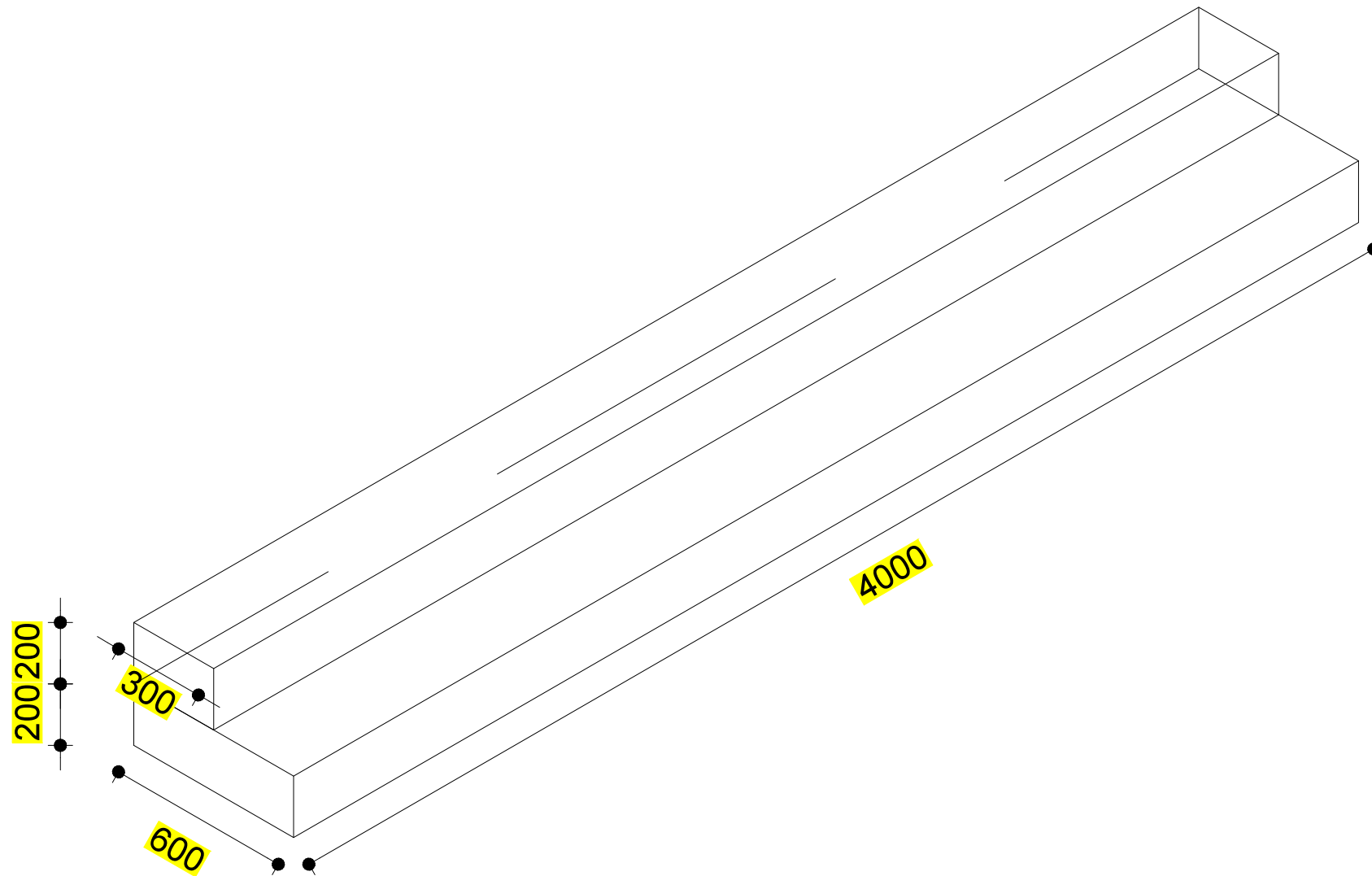

detail steps – marble blocks

<p>COD, TIRANA (AL)</p>	<p>ARCHITECT 51N4E Delaunoystraat 58/10, 1080 Brusse (BE) +32 2 503 50 89 mail@51N4E.com</p>	<p>in collaboration with DOORZON interieurarchitecten Krommewal 79, 9000 Gent (BE) caroline.lateur@doorzon.be +32 497 48 36 33 stefanie.everaert@doorzon.be +32 496 28 74 91</p>	<p>1. MAIN ENTRANCE</p>		<p>detail 1.01</p>
<p>Center for Openess and Dialogue</p>			<p>scale 1/10</p>	<p>24 04 2015</p>	<p>1.ME - 005</p>