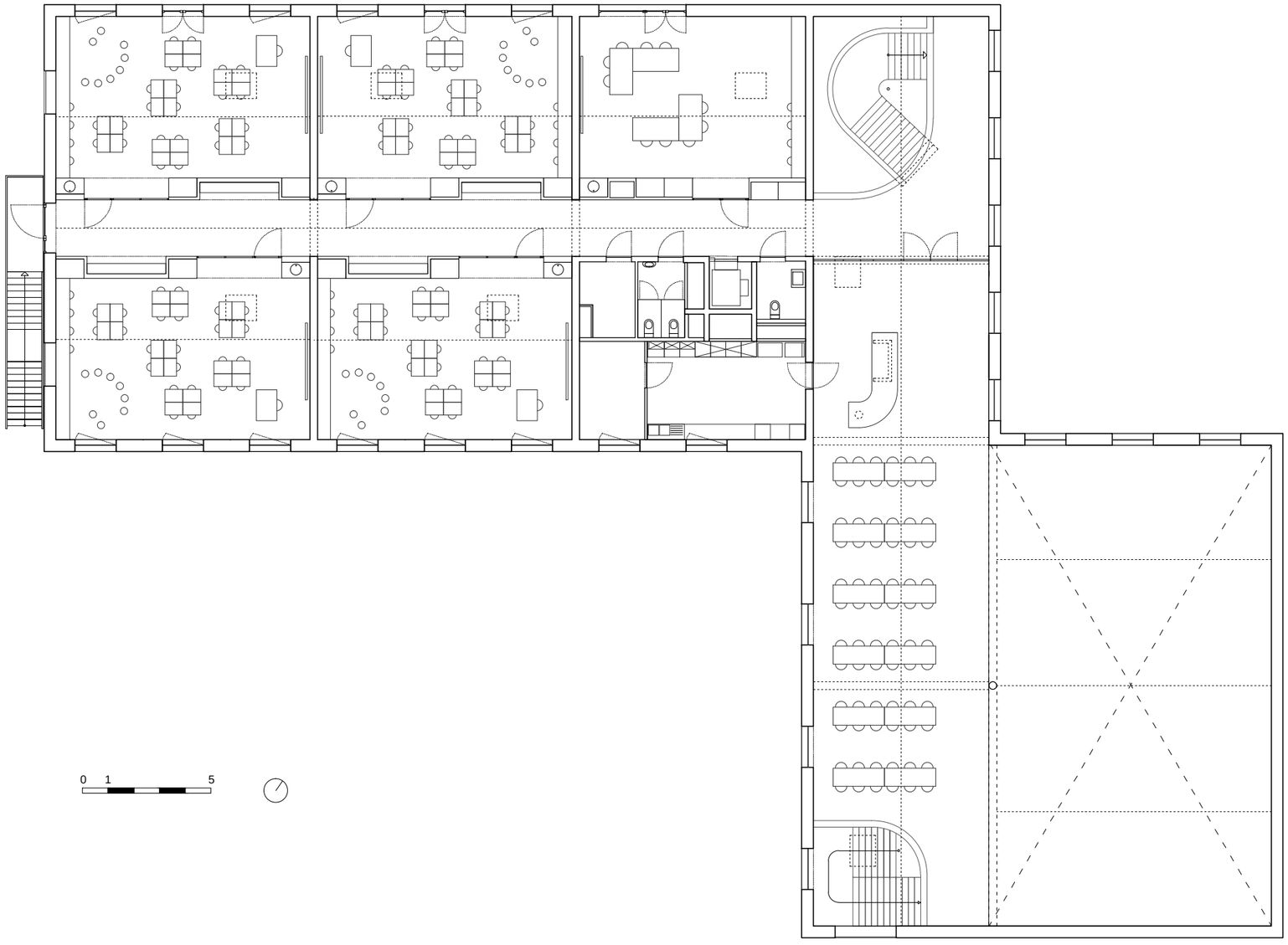
0 1 5